

Cystic Lung Diseases

Souheil El-Chemaly, MD, MPH
Clinical Director Center for LAM Research and Clinical Care
Division of Pulmonary and Critical Care Medicine
Department of Medicine
Brigham and Women's Hospital

BRIGHAM HEALTH



BRIGHAM AND WOMEN'S
Department of Medicine



HARVARD
MEDICAL SCHOOL

Postgraduate
Medical Education

Disclosure

No conflict of interest

Learning Objectives

- Identify causes of cystic lung diseases
- Awareness of linkage between cystic lung disease and genetic inheritable disorders

Cystic lung diseases

Centrilobular emphysema

Pulmonary metastasis

Subacute (?chronic) hypersensitivity pneumonitis

Desquamative interstitial pneumonia

Barotrauma/ ARDS

Pulmonary infection- pneumatoceles

Necrobiotic nodules

Light chain disease

Lymphangiomyomatosis

Langerhans cell histiocytosis

Birt Hogg Dube syndrome

Lymphoid interstitial pneumonia

Cystic lung changes in LAM



Chylous effusion

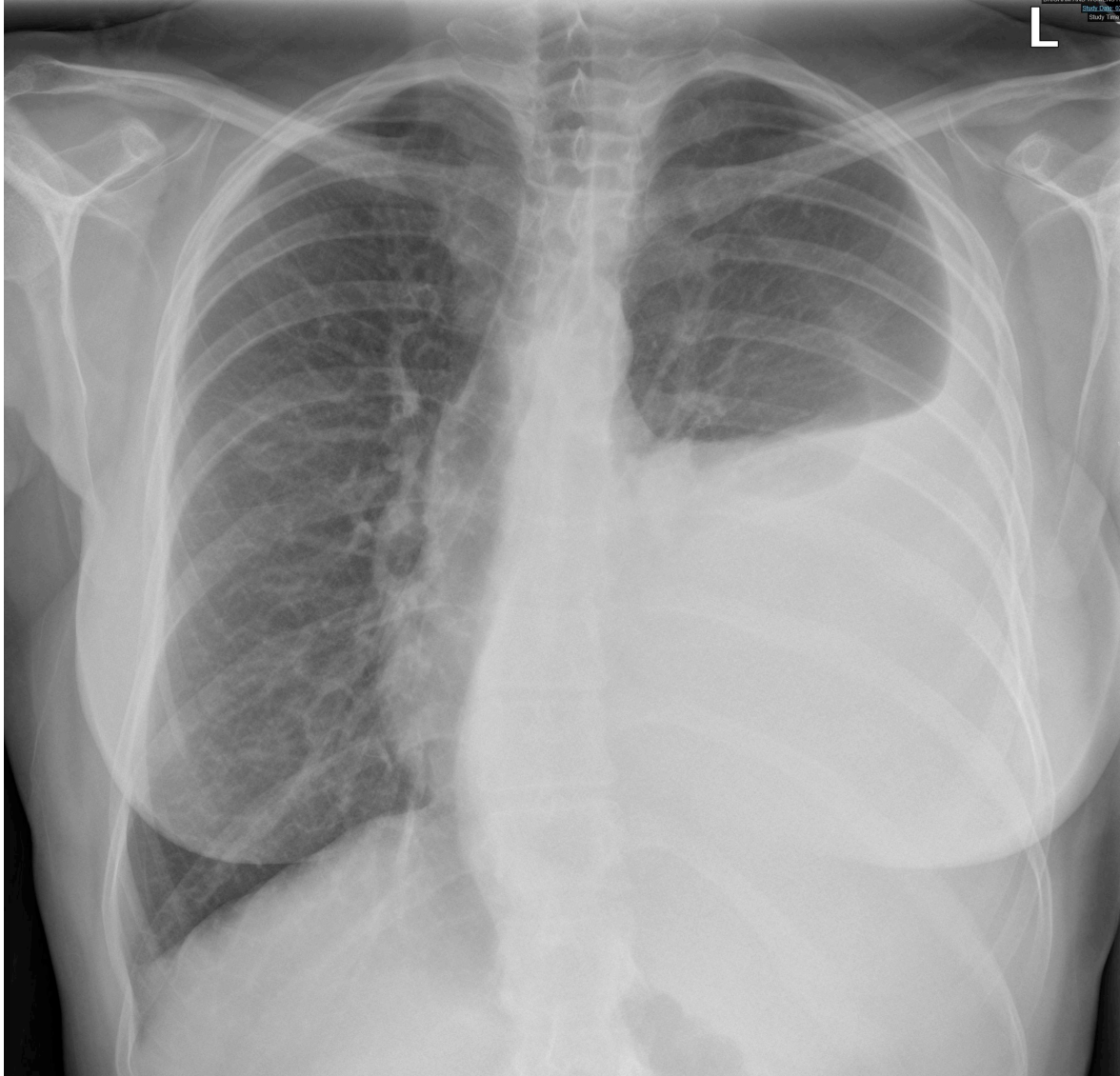

Screening for TSC

- Personal and family history
- Skin lesions
- Bilateral AML
- Brain lesions

Tuberous Sclerosis Complex

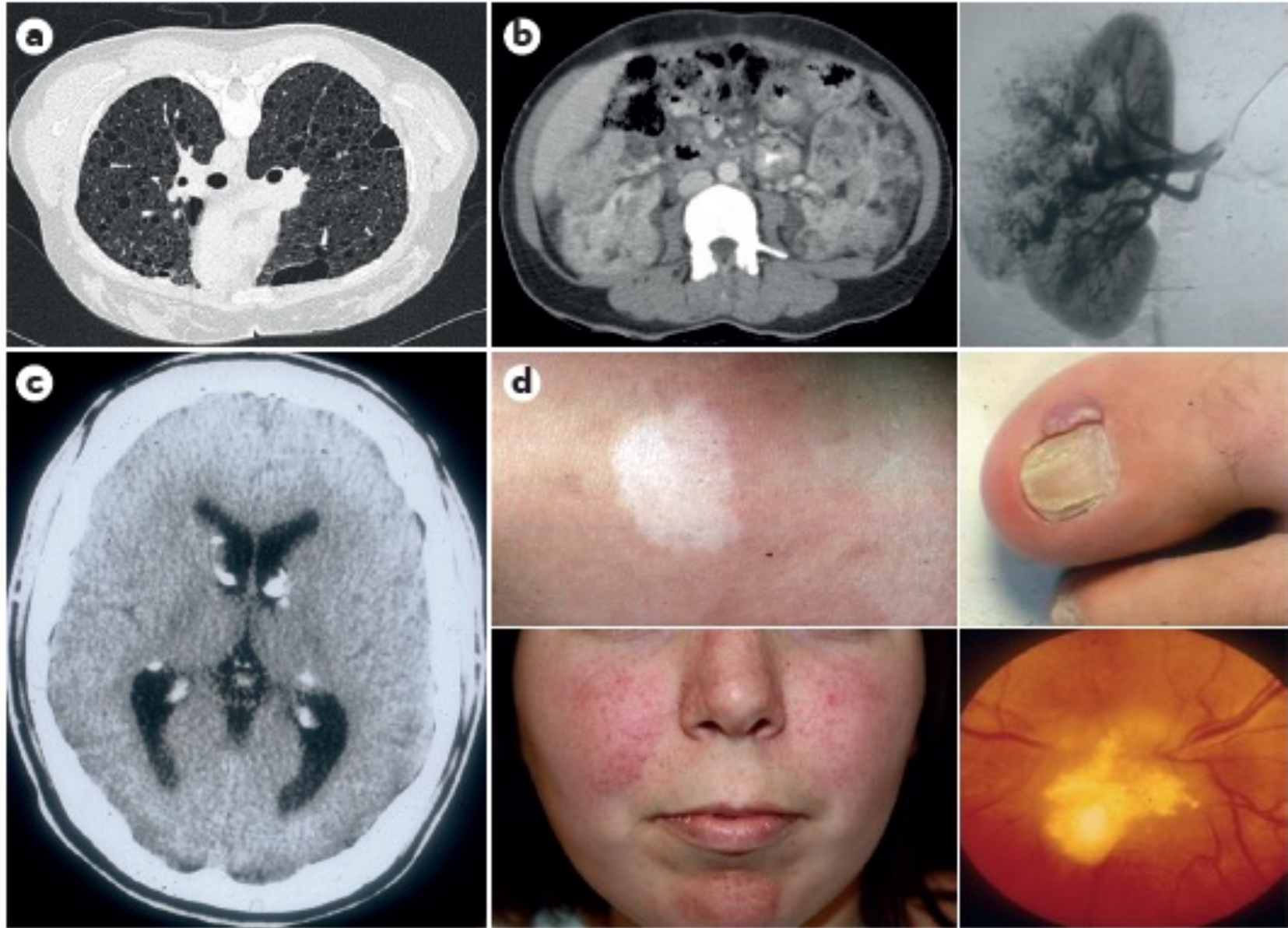

Angiomyolipoma (AML)



Pneumothorax



Pneumothorax

- 40% at the time of diagnosis
- 60% at some point
- Risk of recurrence high (>70%)

VEGF-D a biomarker for LAM

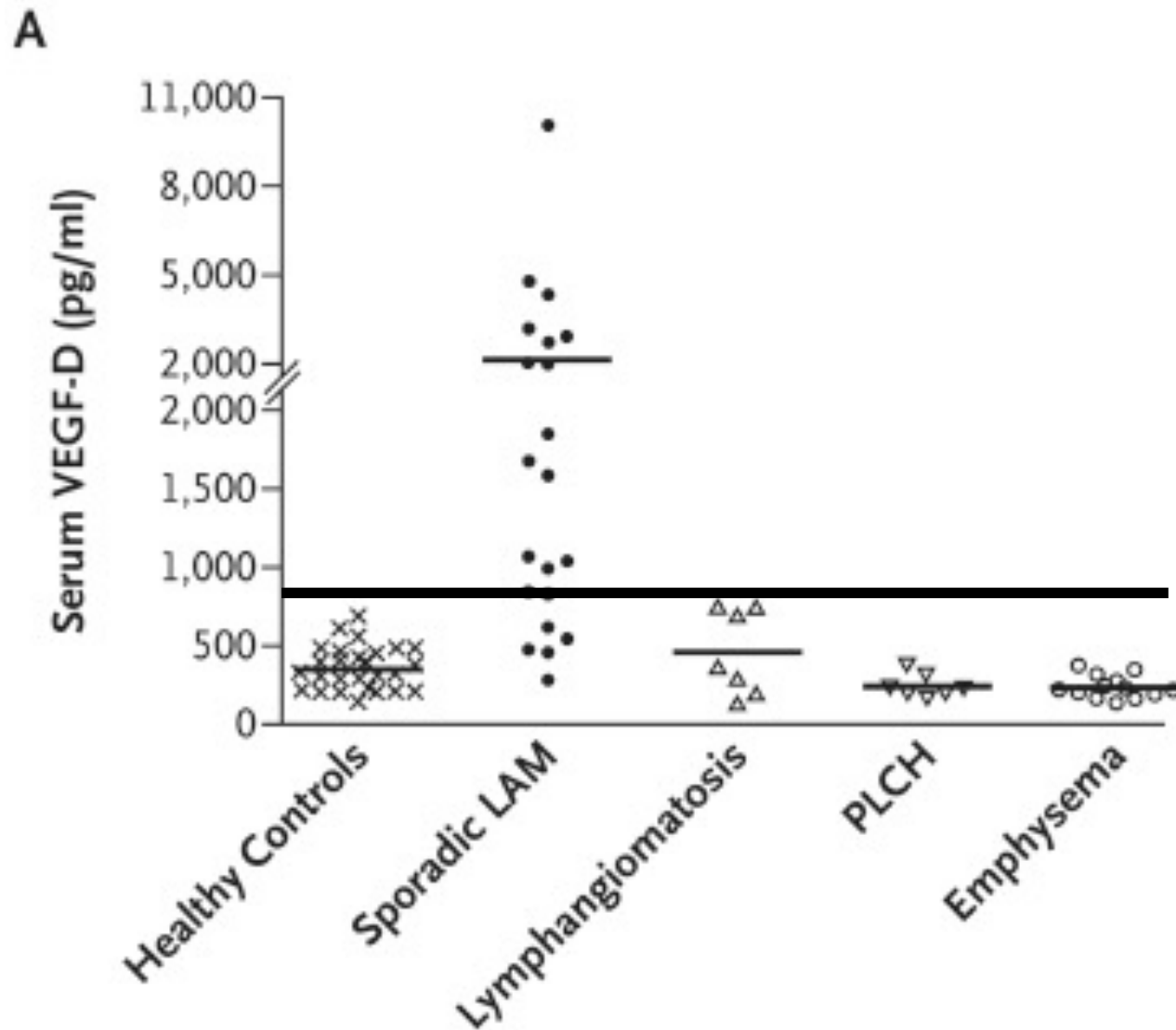

Diagnostic criteria of LAM

- Typical cystic changes

+ **any**

- AML
- Chylous effusion
- VEGF-D $>800\text{pg/ml}$

Lung biopsy

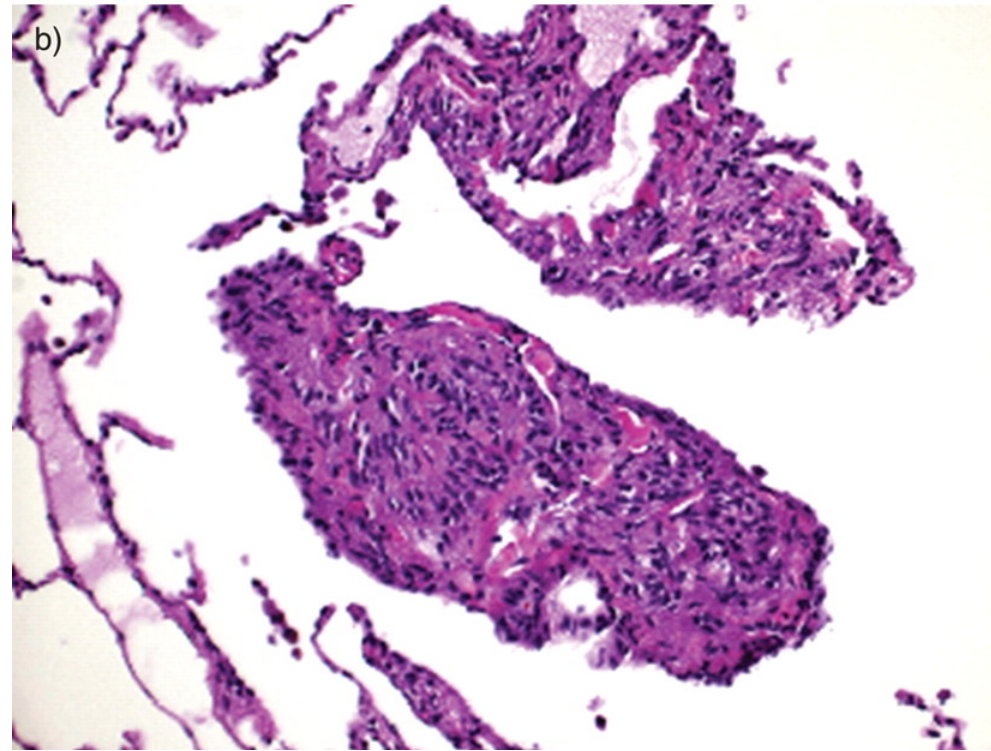
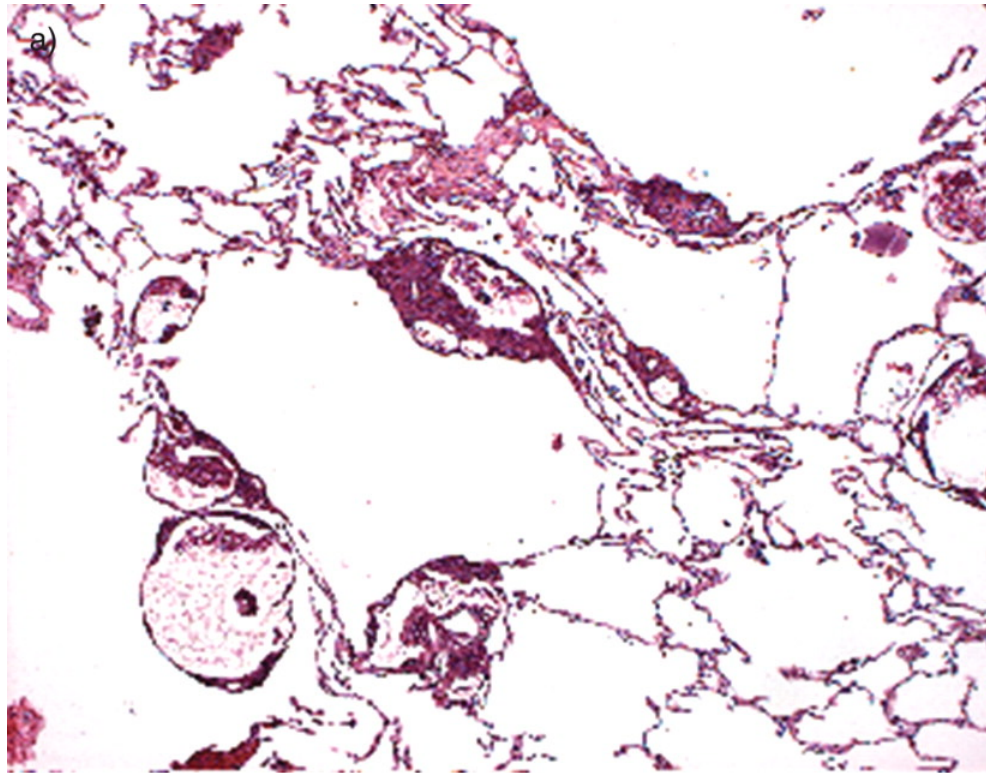

mTOR Kinase is Activated in LAM Cells

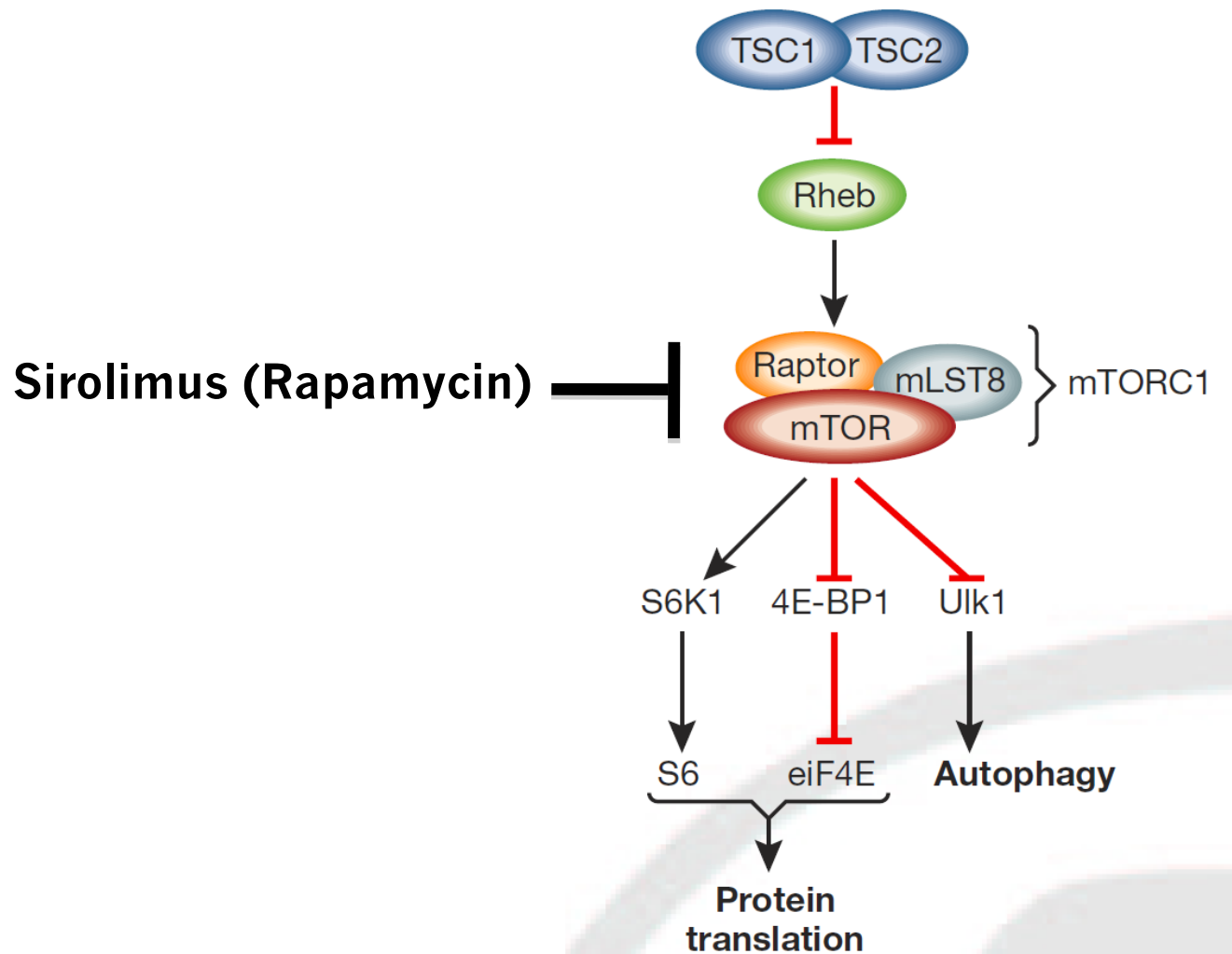

Rapamycin

- It works (MILES trial)

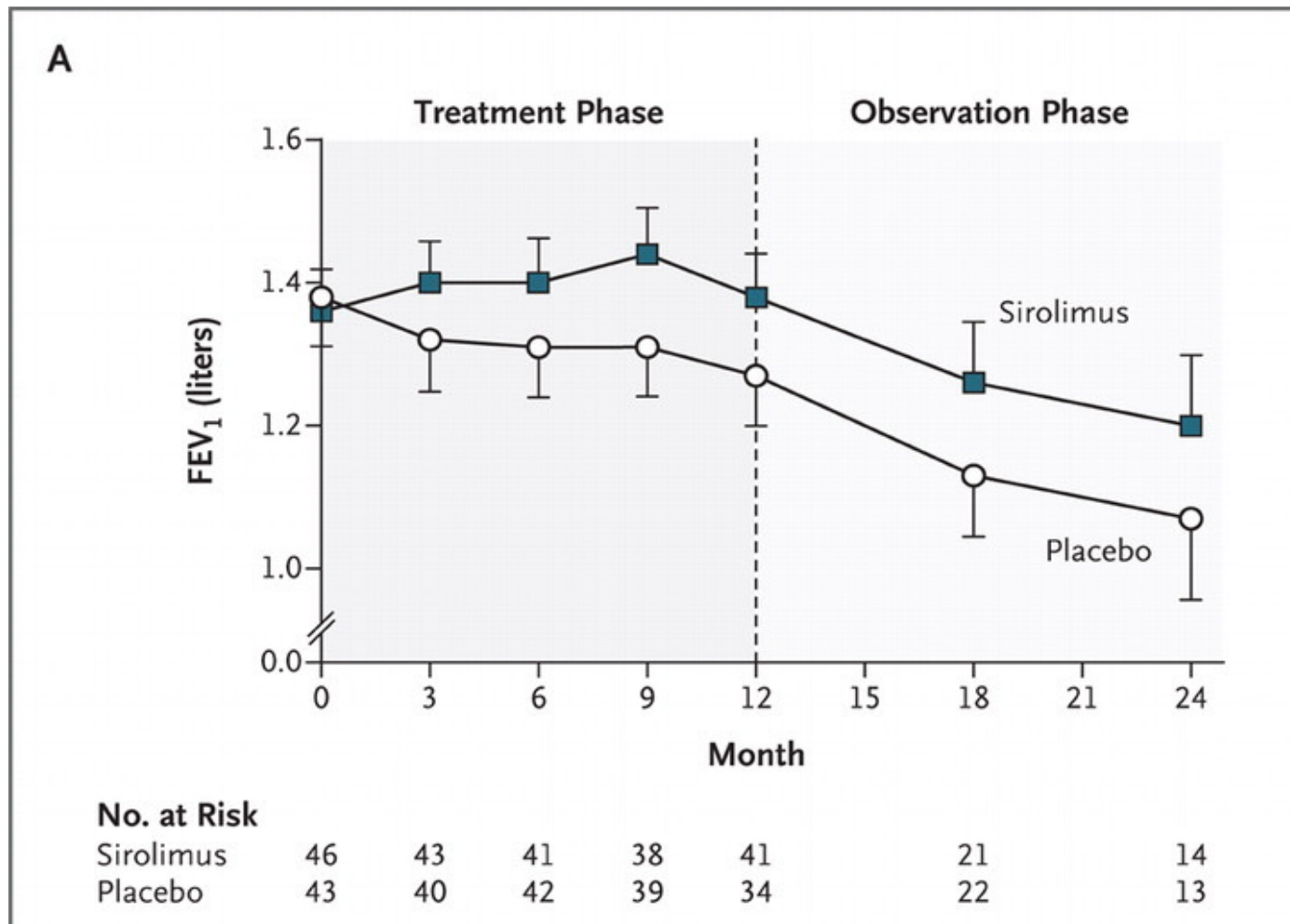

Langerhans cell histiocytosis

Langerhans Cell Histiocytosis

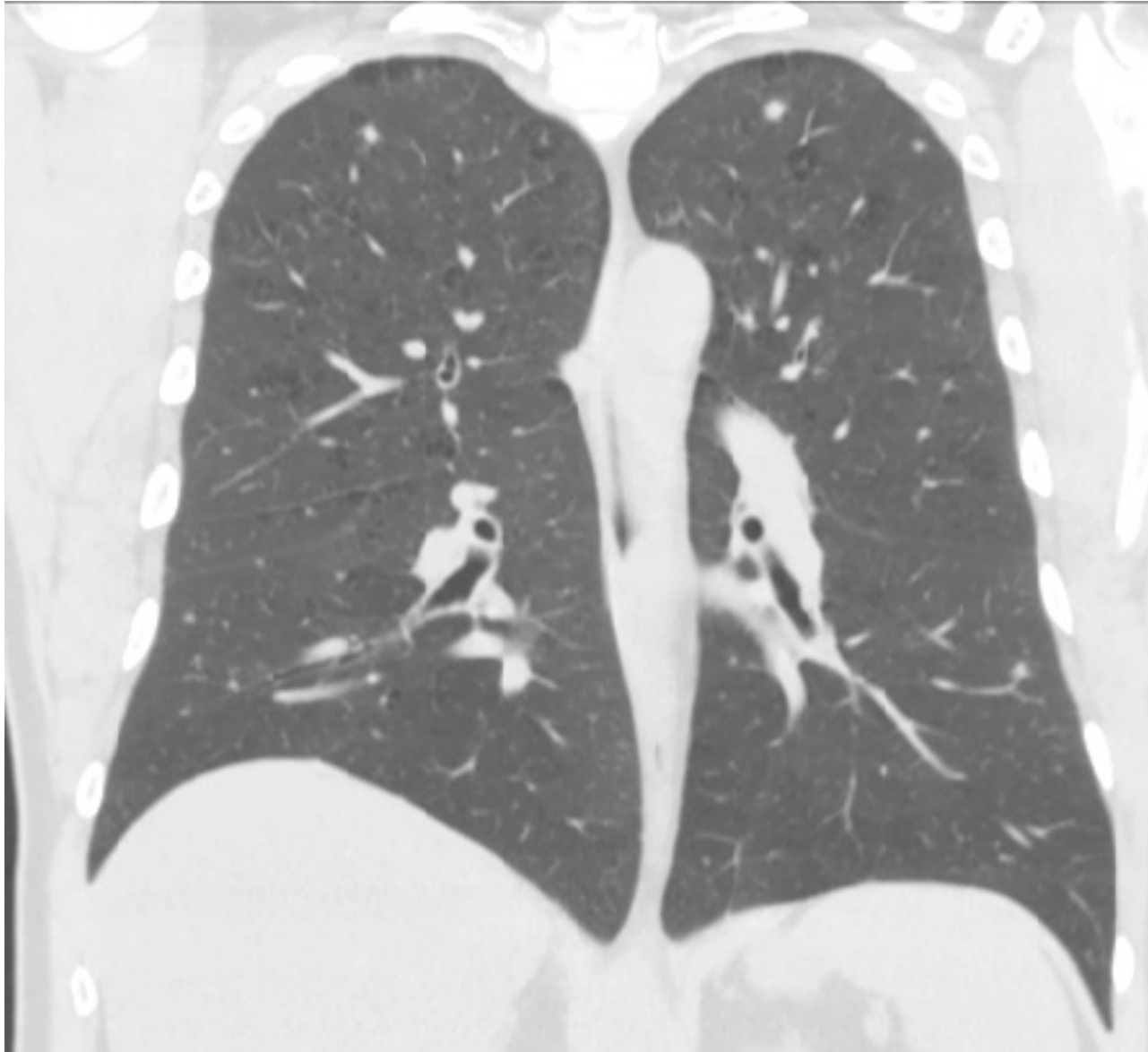

Langerhans Cell Histiocytosis

- Systemic disease or single organ
- Unknown true prevalence (3-5% of all diffuse lung disease?)
- M=F
- >90% smokers
- Cannabis?

Adult LCH

- Single or multisystem disease
 - Seborrheic rash
 - Diabetes insipidus
 - HSM/ Lymphadenopathy

- Single site: Most commonly the lungs
 - Smoking history?
 - Polyclonal

Langerhans Cell Histiocytosis

- Lung nodules
- CD1a+ cells (reactive or clonal?)
- Lung destruction
- Smoking

PLCH

-Mutations in tumor suppressor gene (BRAF)

-Potential targeted therapy.

-Circulating cell with mutation in BRAF or NRAS

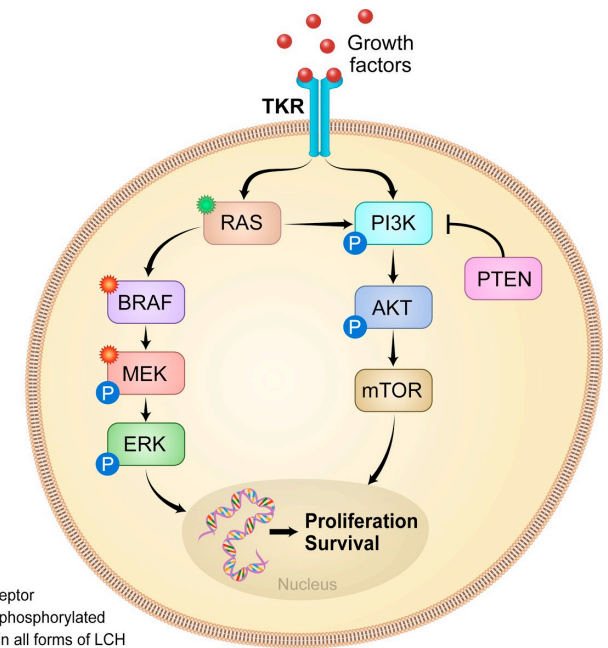

Lung biopsy

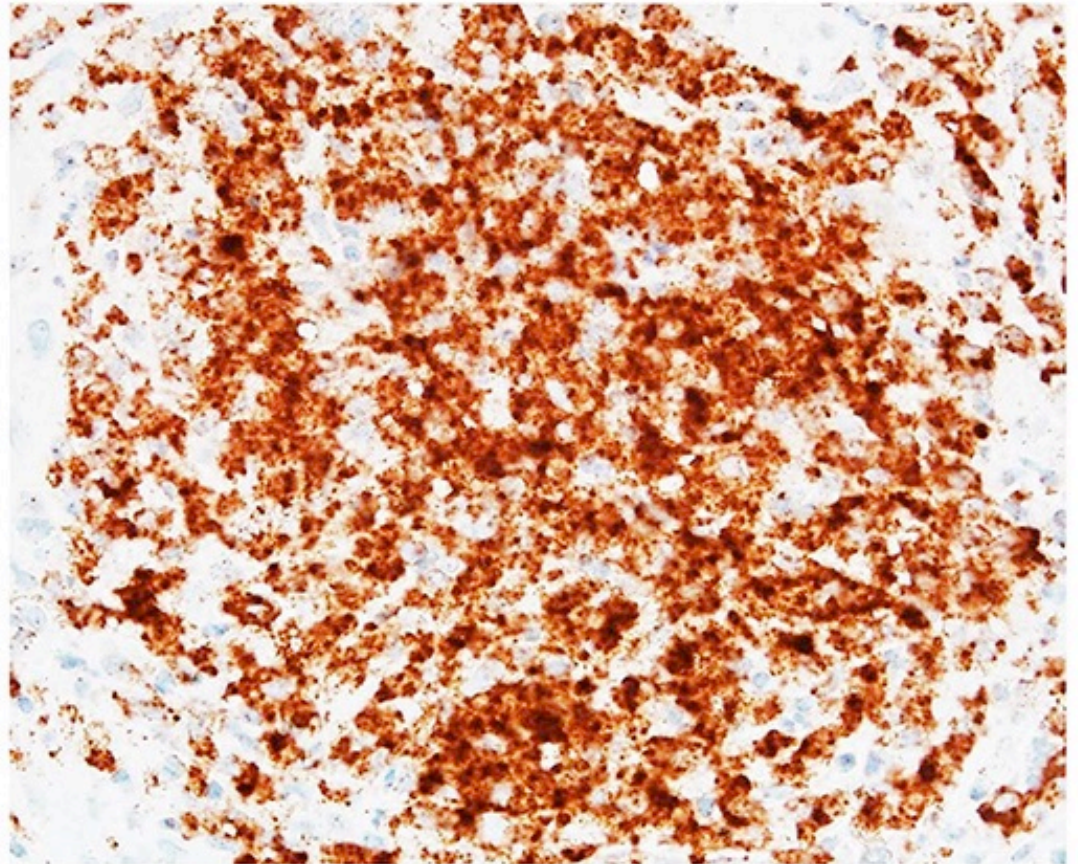
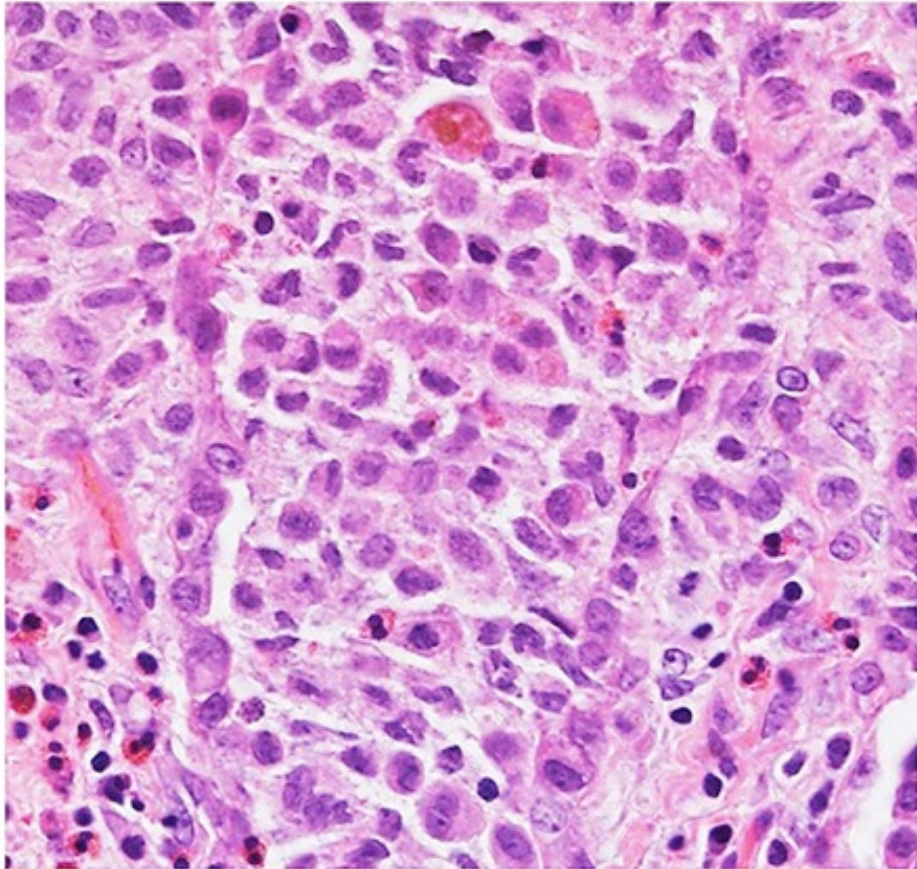

Treatment and prognosis

- 40-50% spontaneous resolution
- 60% decline over time.
 - Isolated decline in DLCO look for PH
- Smoking cessation

Birt Hogg Dube Syndrome

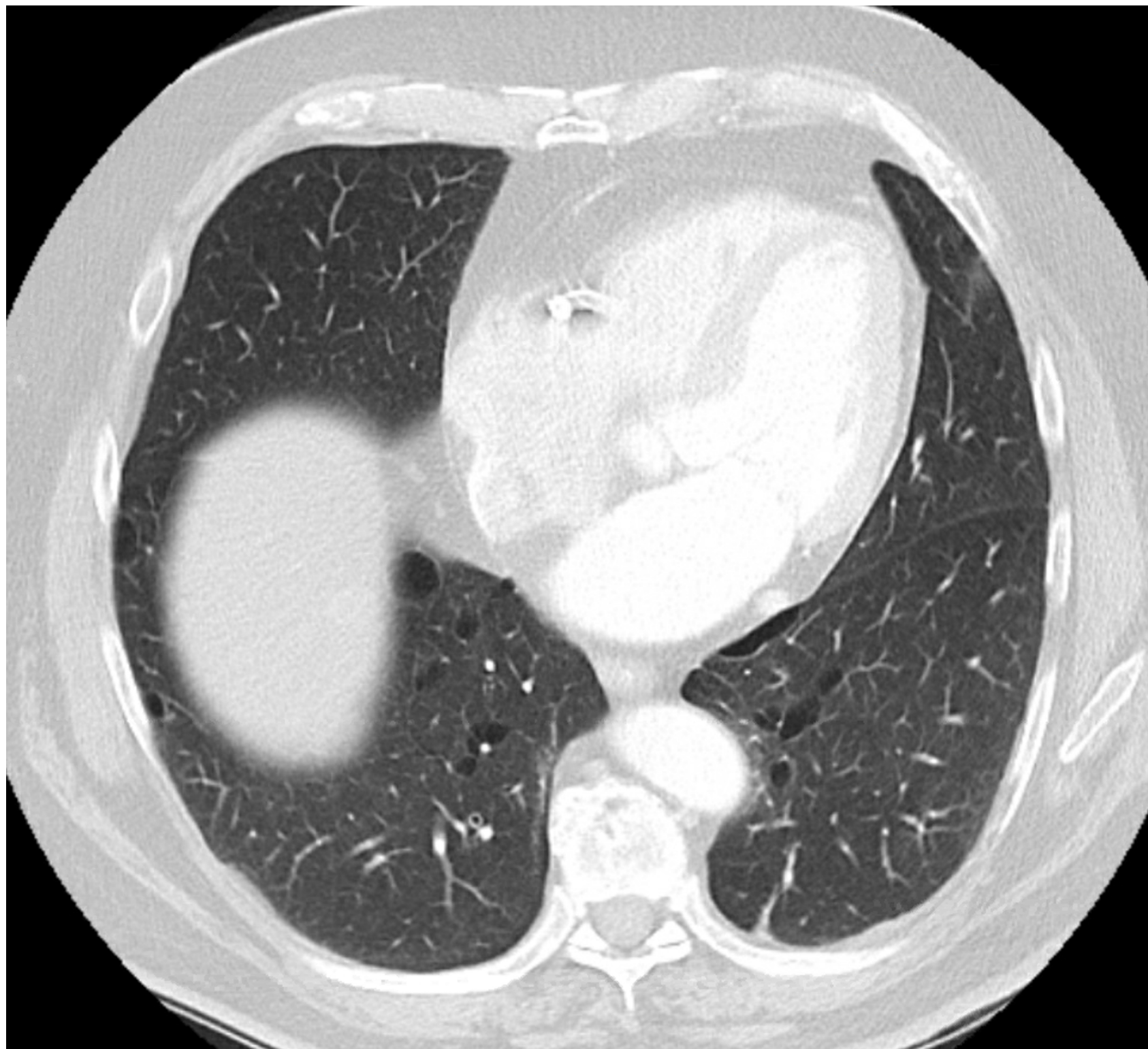

Birt Hogg Dube

- Autosomal dominant
- Penetrance for lung cysts ~80% by age 50
- 25-75% pneumothorax
- High recurrence rate

Fibrofolliculomas



Birt Hogg Dube

- Kidney cancer in ~25%
- Different histological subtypes. Can be bilateral and multifocal
- FLCN gene mutation

Prematurity

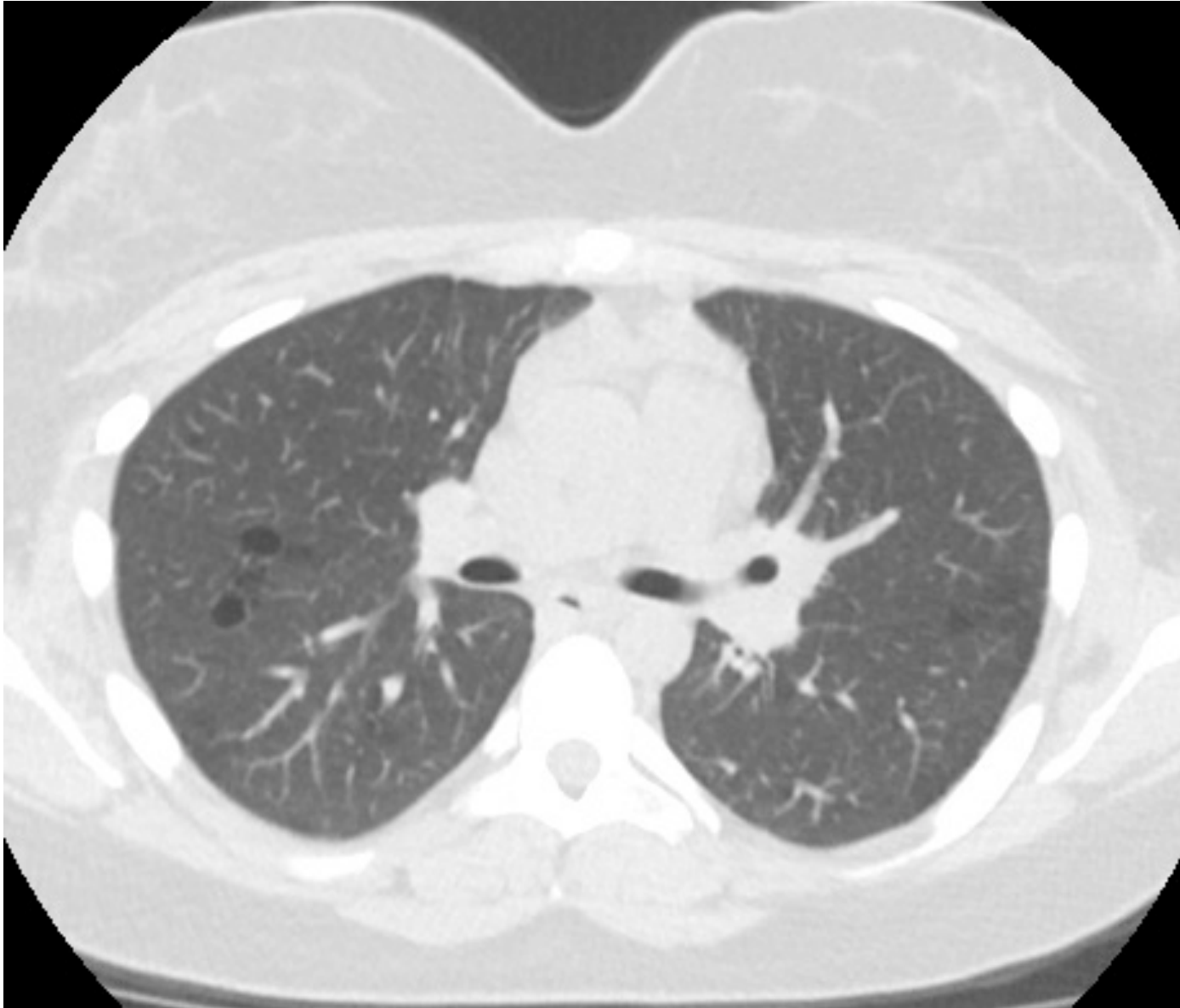

Summary

	LAM	PLCH	BHD
HRCT	Round Thin- walled Diffuse	Irregular Sparing angles Nodules	Ellipse Lower lobes pleura
Other features	Women Chylous effusion Angiomyolipoma VEGF-D > 800 pg/ml	Diabetes insipidus Skin and bone lesions	Kidney cancer
Pneumothorax	60%	10-20%	25-75%
Genes	TSC1 or TSC2	BRAF or MEK	FLCN

Question #1

30 years old female presenting with shortness of breath and dyspnea on exertion. Chest radiograph shows a right sided pneumothorax. A CT scan of the chest confirms the presence of pneumothorax and shows cystic lung disease in addition to a fat rich kidney tumor. The treatment is:

- a) No need to be concerned about lung function, it will not decline overtime
- b) Steroids
- c) No available therapies
- d) Rapamycin

Question #1

Answer d) Rapamycin.

This is a patient who has LAM. The presence of cystic lung disease and an angiomyolipoma is diagnostic of LAM. In this setting there is no need for a lung biopsy. Other features that could have confirmed the diagnosis are the presence of chylous effusions and a high VEGF-D level ($>800\text{pg/ml}$).

If a patient with LAM requires therapy, the treatment as an mTOR inhibitors such as rapamycin. This has been shown in the MILES trial.

Question #2

30 years old female presenting with shortness of breath and dyspnea on exertion. Chest radiograph shows a right sided pneumothorax. A CT scan of the chest confirms the presence of pneumothorax and shows cystic lung changes. A careful skin examination shows facial fibrofolliculoma. The next best step

- a) Start rapamycin
- b) Steroids
- c) Lung biopsy
- d) CT scan of the abdomen

Question #2

d) CT scan of the abdomen. This patient has BHD. The presence of facial fibrofolliculoma is pathognomonic of BHD. The major risk in BHD is renal cell carcinoma. A CT scan of the abdomen should be obtained to screen for kidney tumors. BHD

References

- Gupta N et al. PMID: 25906089
- Gupta N et al. PMID: 25906201
- Raoof S et al. PMID: 27180915
- McCormack FX et al. PMID: 27628078
- Vassallo R et al. PMID: 28689173
- McCormack FX et al. PMID: 21410393
- Johnson SR et al. PMID: 20044458